College System Committee Breakdown Structure

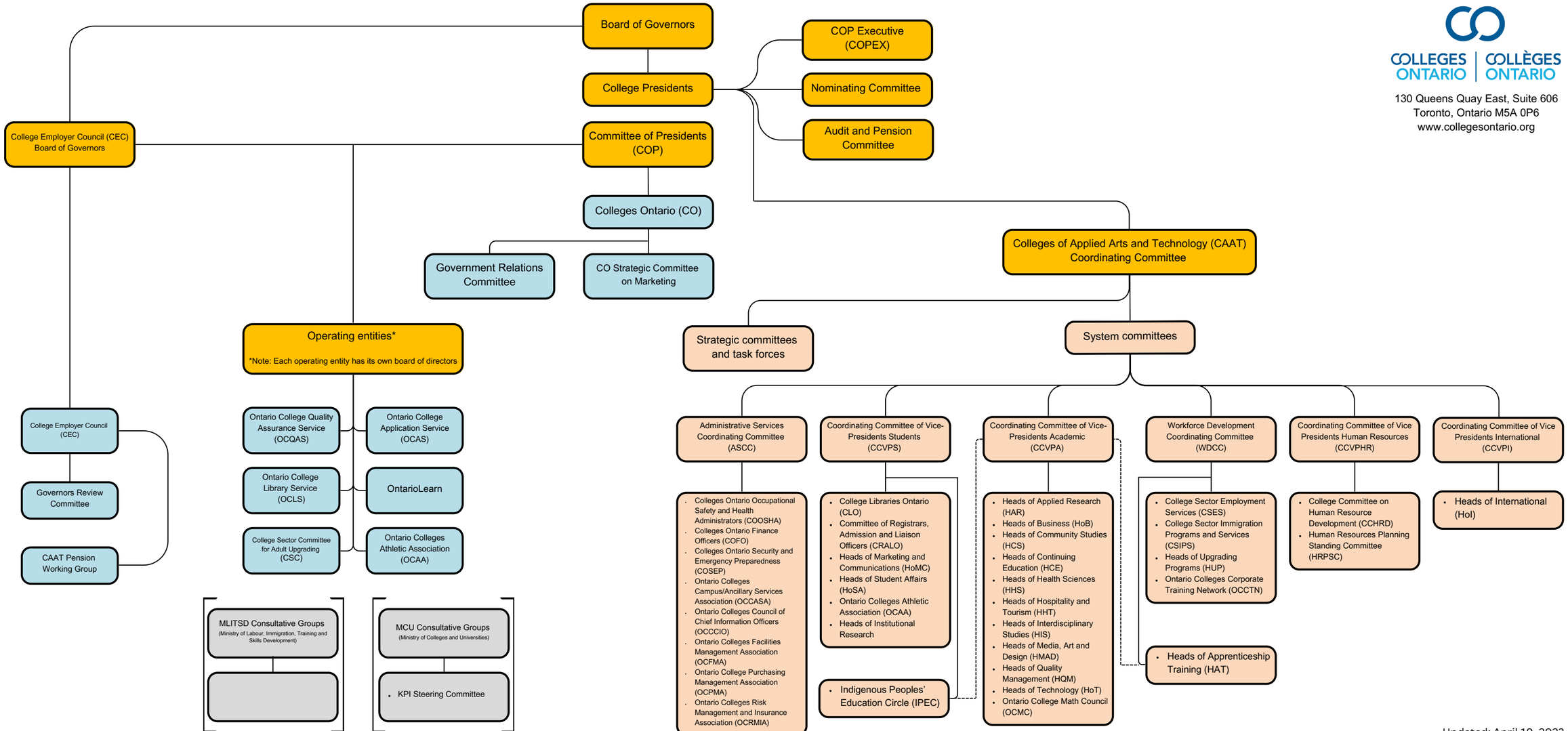

COLLEGES ONTARIO | COLLÈGES ONTARIO
130 Queens Quay East, Suite 606
Toronto, Ontario M5A 0P6
www.collegesontario.org

Updated: April 19, 2023